VISIT…

LANZAROTE Caliente.COM

RADIO GA GA

Words and Music by
ROGER TAYLOR

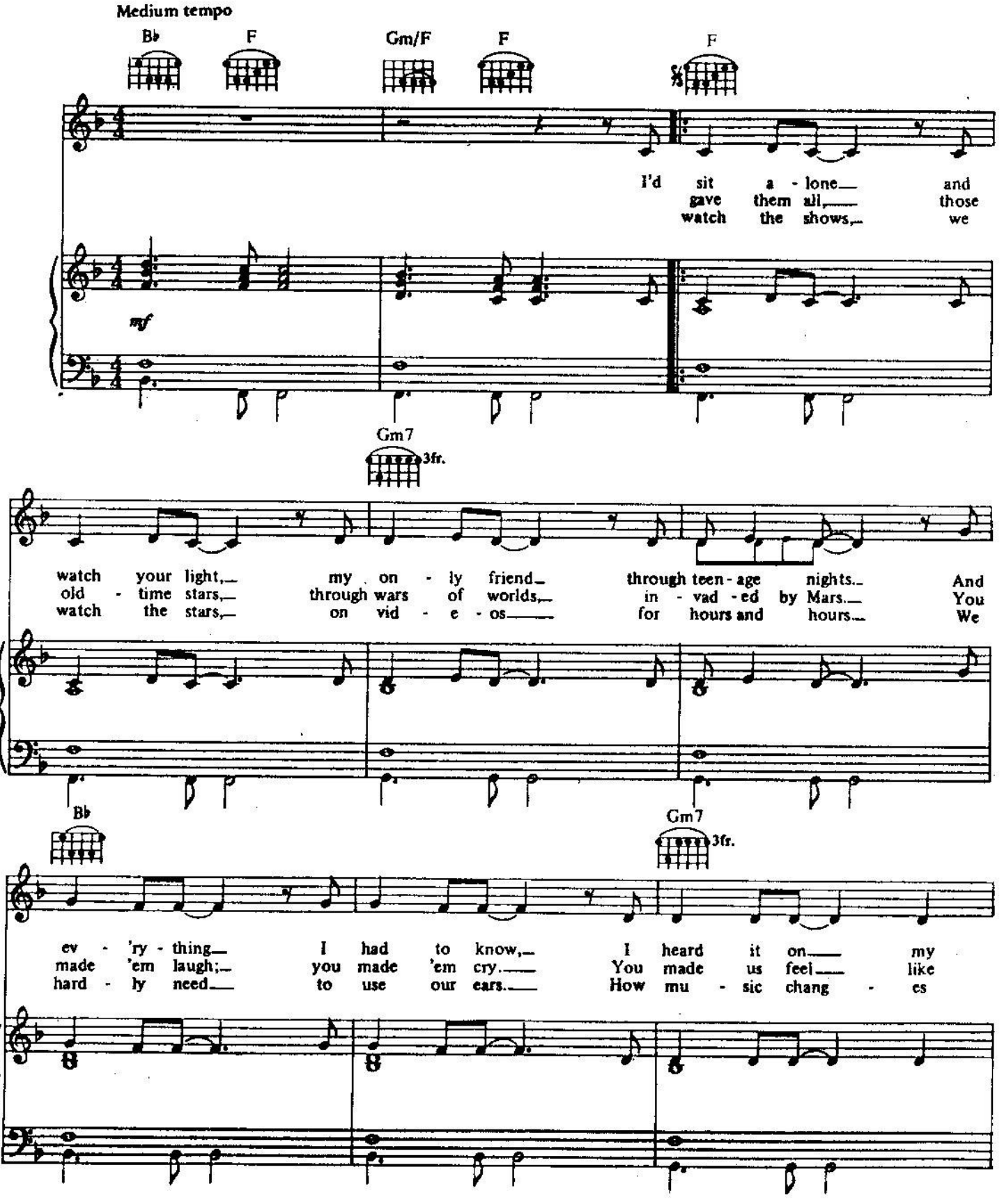

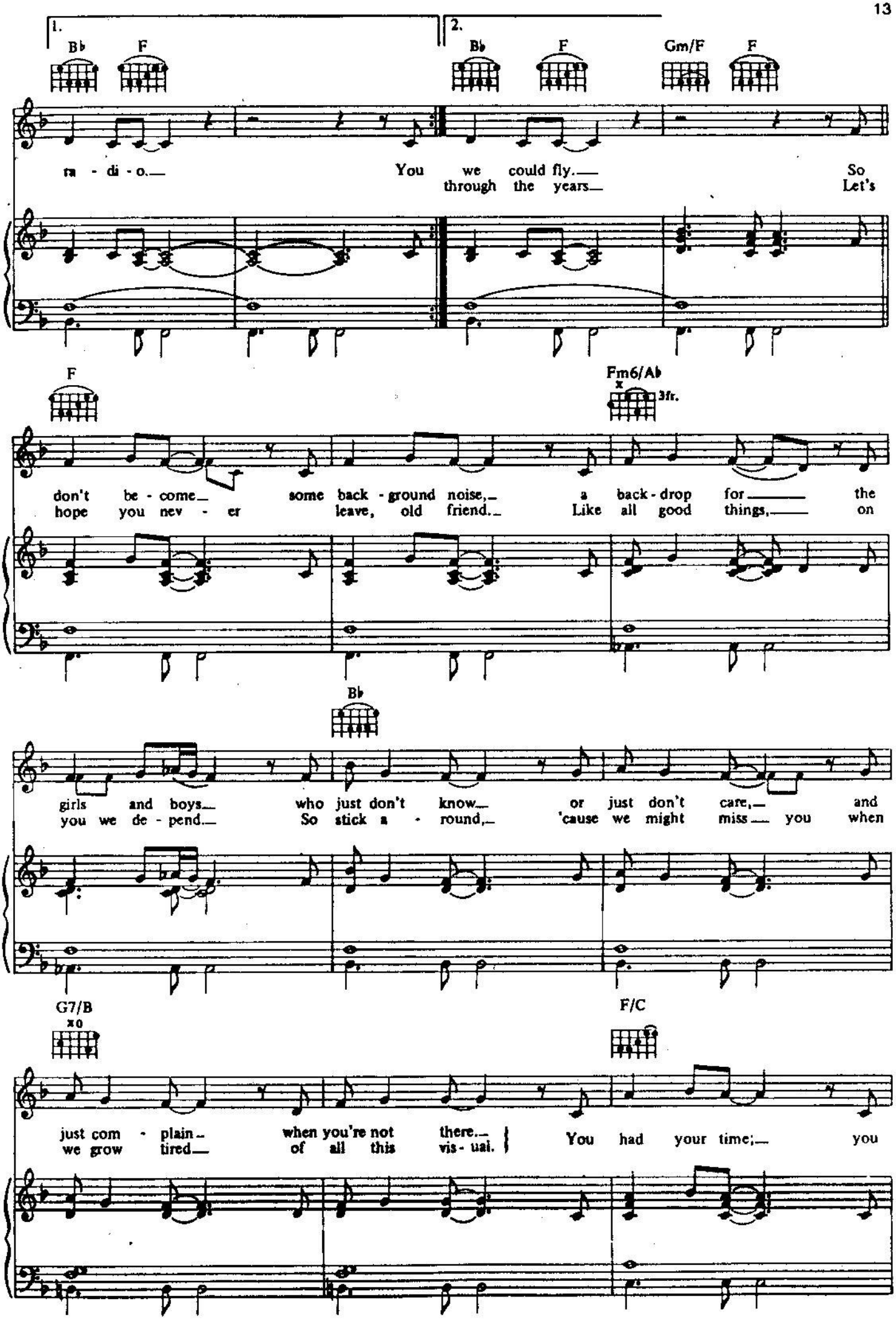
1.
2.
B♭
F
Gm/F
F
ra - di - o.
You we could fly.
through the years
So
Let's
F
Fm6/A♭
3fr.
don't be - come some back - ground noise, a back - drop for the
hope you nev - er leave, old friend. Like all good things, on
B♭
girls and boys who just don't know or just don't care, and
you we de - pend. So stick a - round, 'cause we might miss you when
G7/B
F/C
just com - plain when you're not there.
we grow tired of all this vis - ual.
You had your time; you

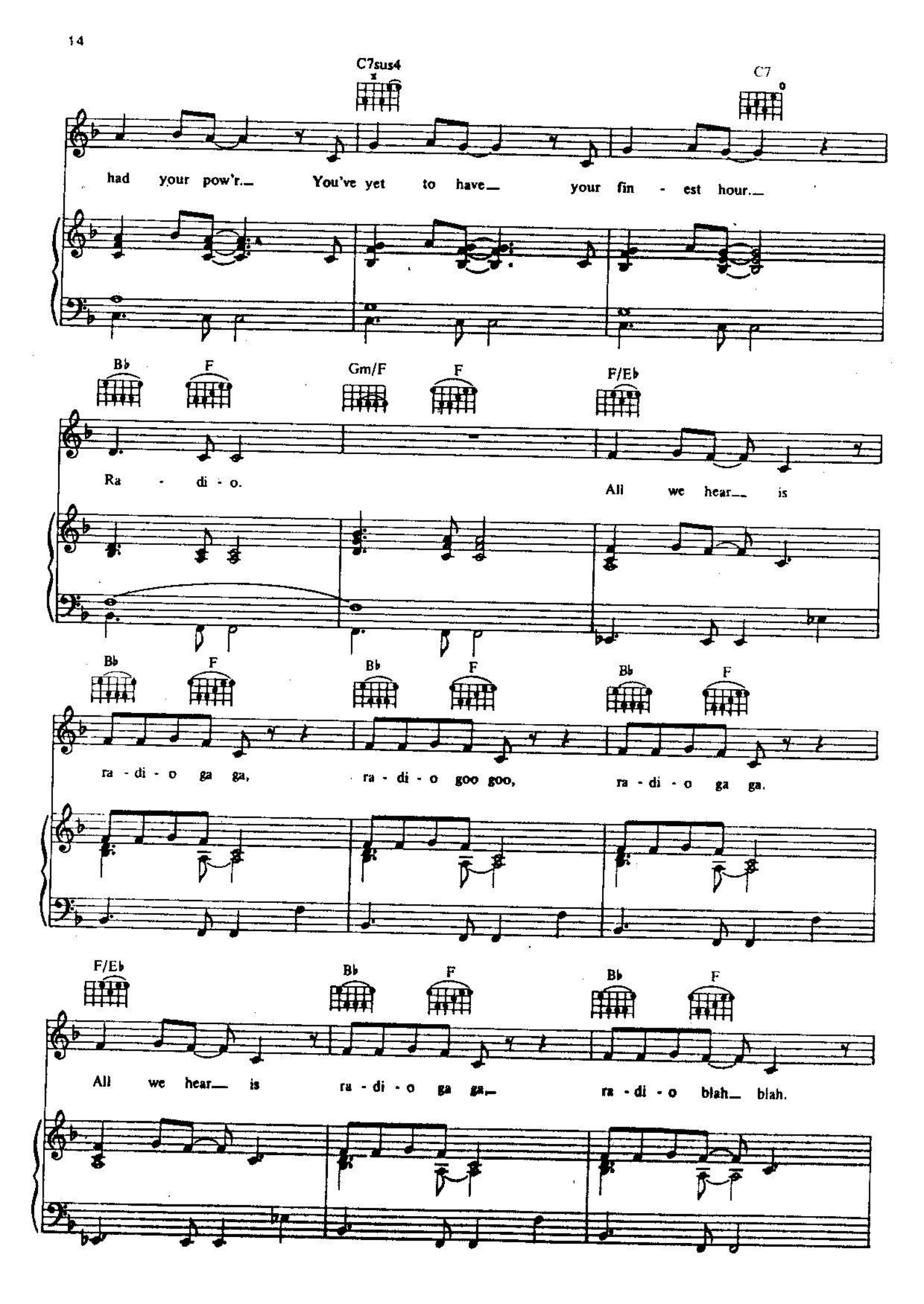
C7sus4
C7
had your pow'r. You've yet to have your fin - est hour.
Bb F Gm/F F F/Eb
Ra - di - o. All we hear is
Bb F Bb F Bb F
ra - di - o ga ga, ra - di - o goo goo, ra - di - o ga ga.
F/Eb Bb F Bb F
All we hear is ra - di - o ga ga, ra - di - o blah blah.

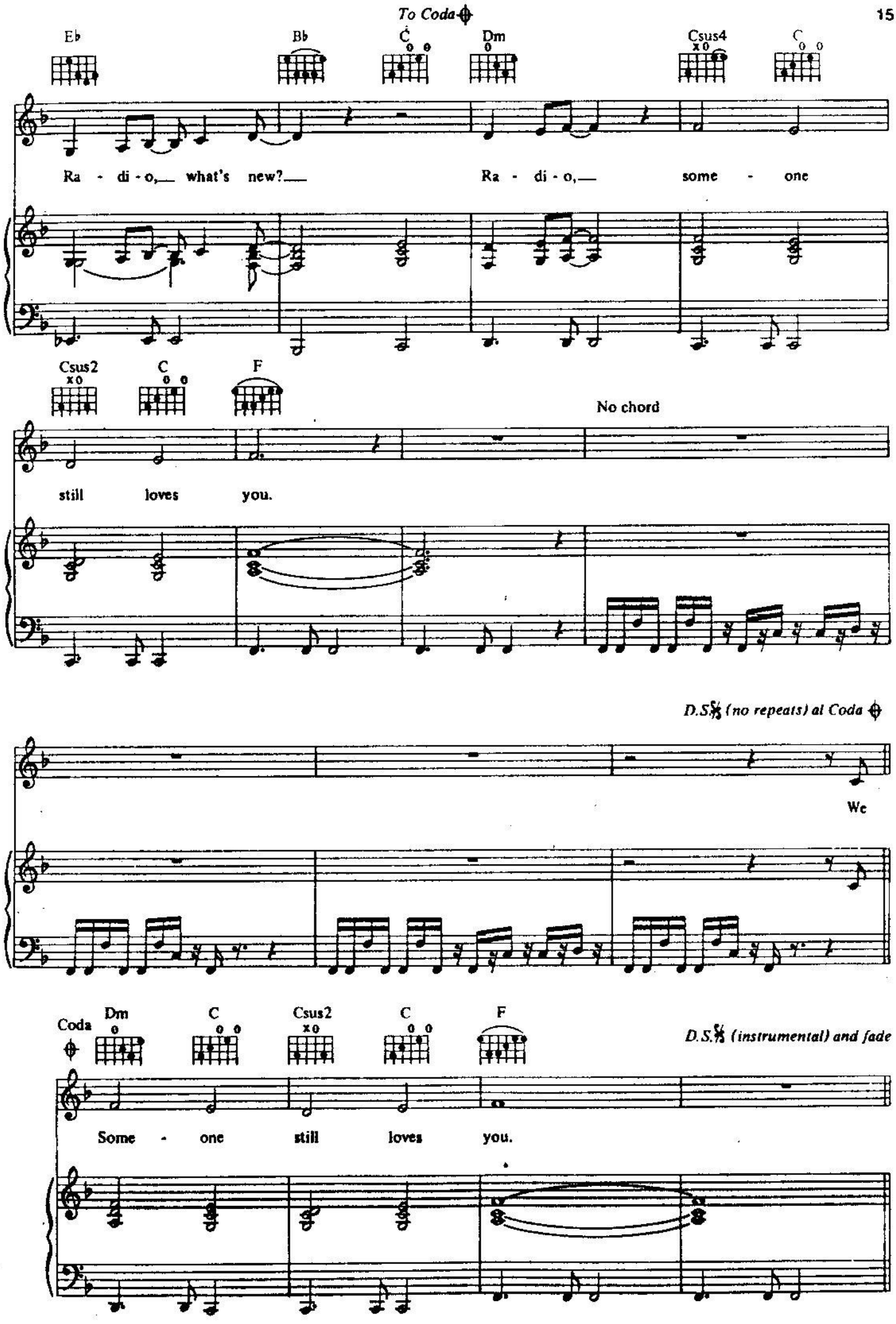
To Coda
Eb
Bb
C
Dm
Csus4
C
Ra - di - o, what's new?
Ra - di - o, some - one
Csus2
C
F
No chord
still loves you.
D.S. (no repeats) al Coda
We
Coda
Dm
C
Csus2
C
F
D.S. (instrumental) and fade
Some - one still loves you.